

GROUND FLOOR PLAN

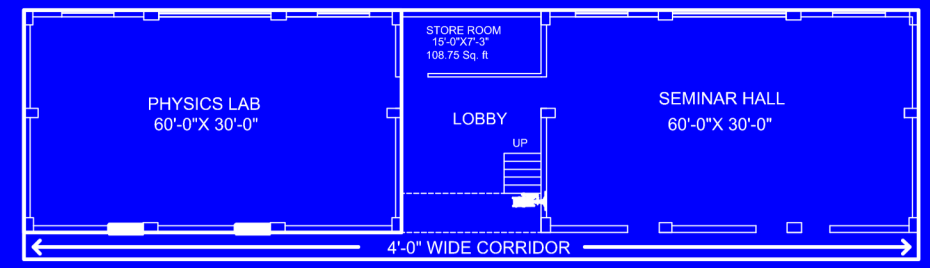

Basement Plan 4170.00 SQ. FT.

VIVEK PG MAHAVIDHYALYA

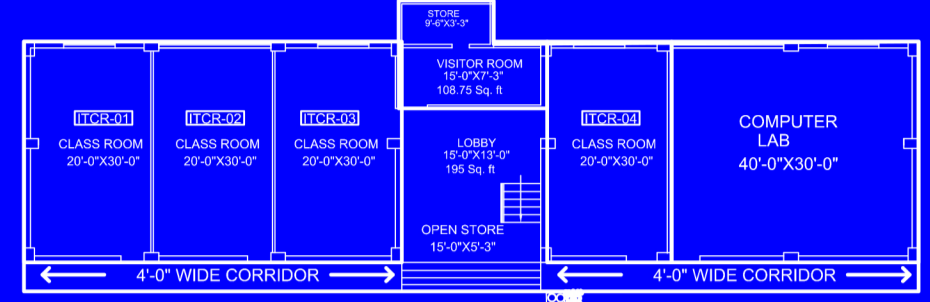

GROUND FLOOR PLAN 4170.00 SQ. FT.

VIVEK PG MAHAVIDHYALYA

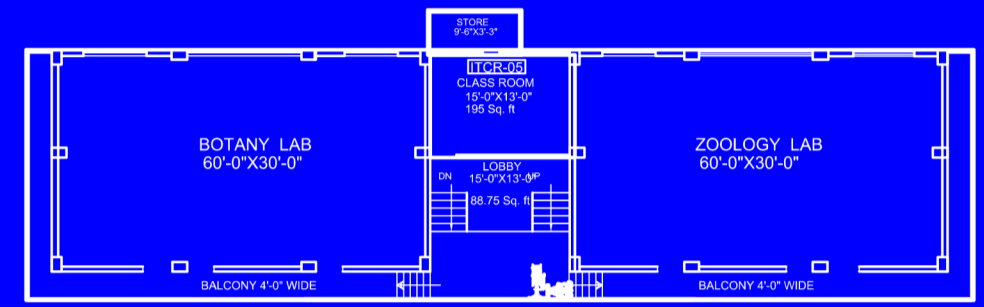

FIRST FLOOR PLAN 4170.00 SQ. FT.

VIVEK PG MAHAVIDHYALYA

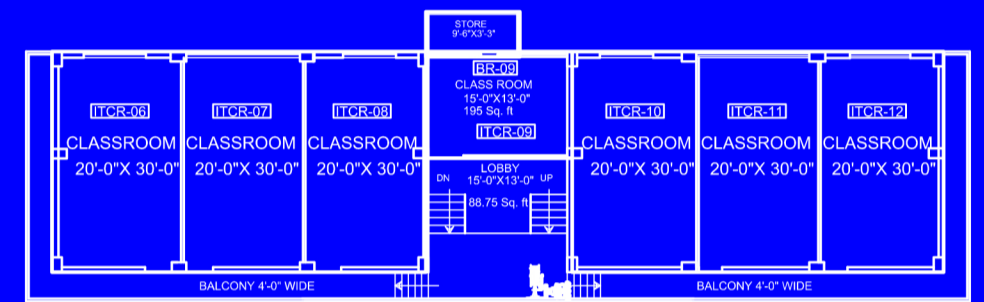

SECOND FLOOR PLAN 4170.00 SQ. FT.

VIVEK PG MAHAVIDHYALYA

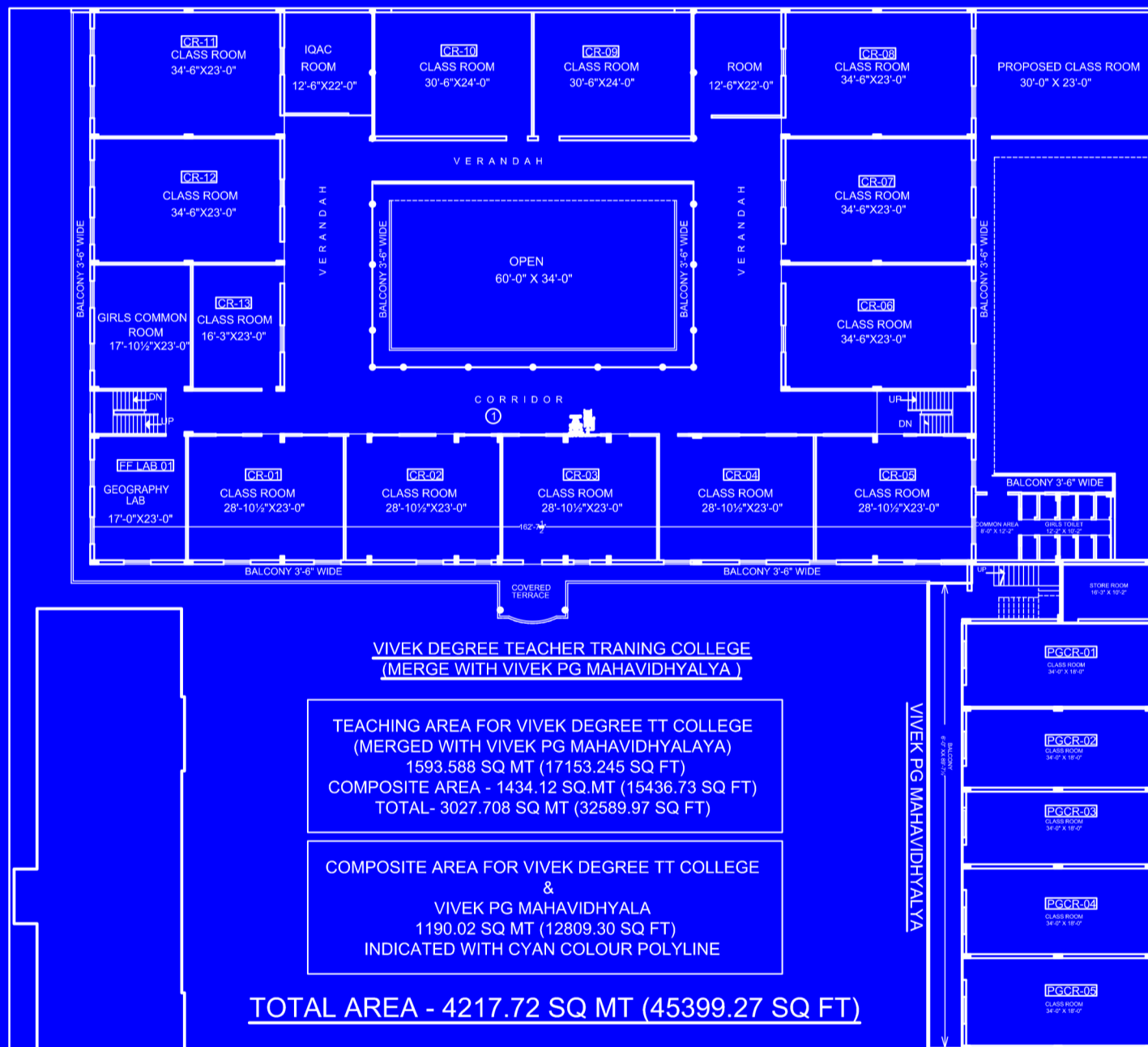

FIRST FLOOR PLAN

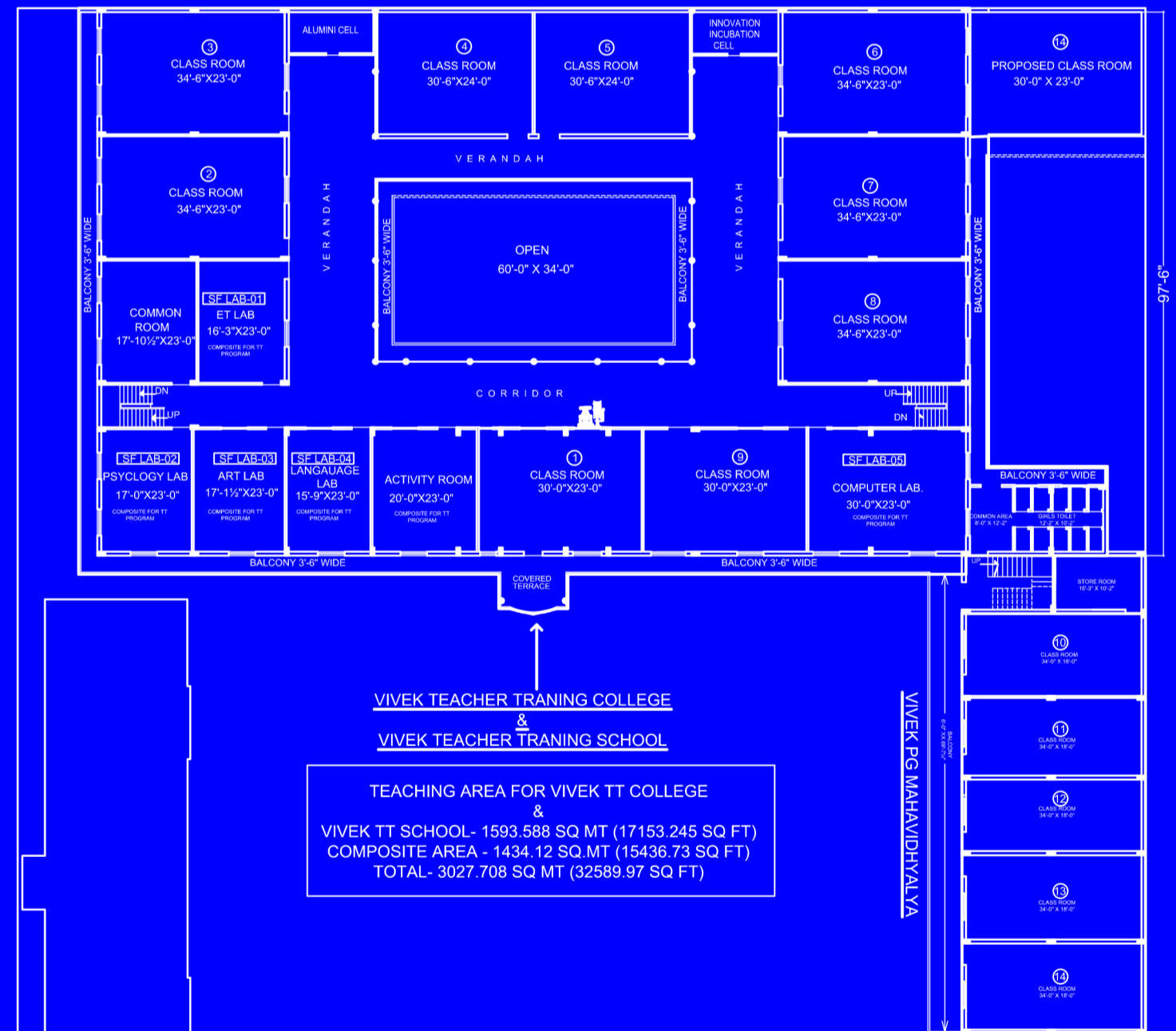

SECOND FLOOR PLAN

AREA DETAIL

S. No.	Floor Name	Total Area (BAR)	Corridor	Lift	Stair Case
1.	Basement	359.19	335.13		26.02
2.	Ground Floor	2140.79	335.13	-	59.50
3.	First Floor	2270.81	388.46	-	59.50
4.	Second Floor	2315.81	388.46	-	59.50
TOTAL Area in Sq. Mt.		7086.60	1447.18	-	204.52

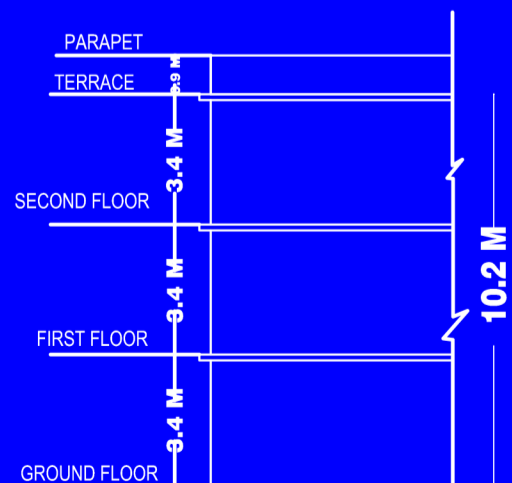

BUILDING HEIGHT SECTION

REFERENCE

- TOTAL BUILDING HT. 10.20 m.
- STAIR WIDTH 1.06 m
- TRADE 0.27 m, RISER 0.15 m

EXISTING PLAN SHOWING THE BUILDING OF VIVEK PG MAHAVIDHYALYA KALWAR, JAIPUR, RAJASTHAN VIVEK DEGREE TT COLLEGE KALWAR, JAIPUR, (MERGED WITH VIVEK PG MAHAVIDHYALYA KALWAR, JAIPUR) VIVEK TEACHER TRAINING COLLEGE KALWAR, JAIPUR, VIVEK TT SCHOOL KALWAR, JAIPUR, RAJASTHAN KHASARA NO. 874, 869/1164, 815/1 AREA 3 BIGHA 12 BISWA

TOTAL LAND AREA = 8612.11 SQ.MT.
 BASEMENT BUILTUP AREA = 720.34 SQ.MT.
 G. F. BUILTUP AREA = 2535.42 SQ.MT.
 F. F. BUILTUP AREA = 2718.77 SQ.MT.
 S. F. BUILTUP AREA = 2763.77 SQ.MT.
 TOTAL BUILT UP AREA = 8738.3 SQ.MT.

SCALE:- 1"=16'-0"

OWNER SIGN

DRAWING:-
 VIVEK PG MAHAVIDHYALYA KALWAR, JAIPUR
 VIVEK DEGREE TEACHER TRAINING COLLEGES
 (MERGED WITH VIVEK PG MAHAVIDHYALYA KALWAR, JAIPUR)
 AND OTHER TEACHER TRAINING COLLEGES (B.Ed., D.El.Ed.)

ENGINEER:-

AVR ASSOCIATES
 S-31 32 33 NEAR DIVINE CAFE SITAWALI PHATAK
 BENAR ROAD JAIPUR RAJ.-302039
 MOB. 9829246696, 9462596696



Maheshwari
 18 MAY 2024