

**GROUND FLOOR PLAN**

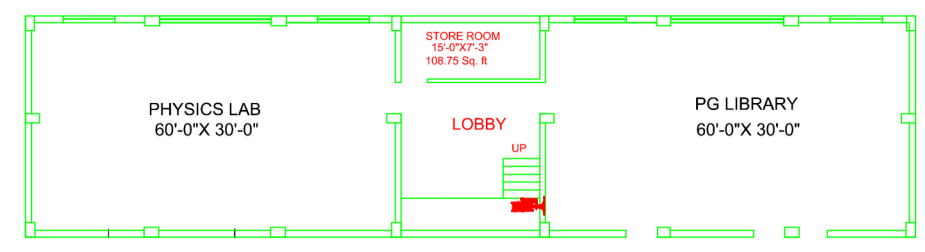

**Basement Plan** 4170.00 SQ. FT.

**VIVEK PG COLLEGE**

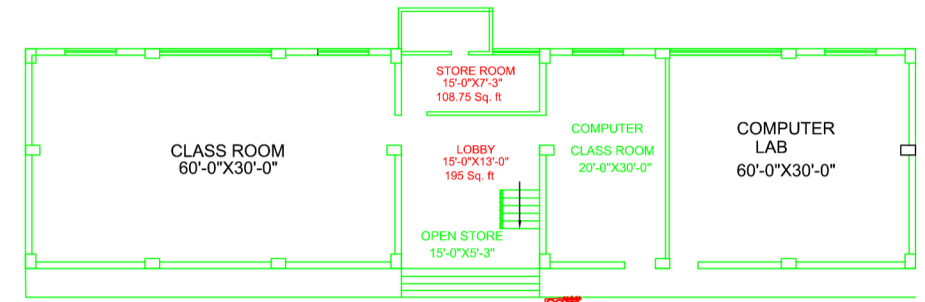

**GROUND FLOOR PLAN** 4170.00 SQ. FT.

**VIVEK PG COLLEGE**

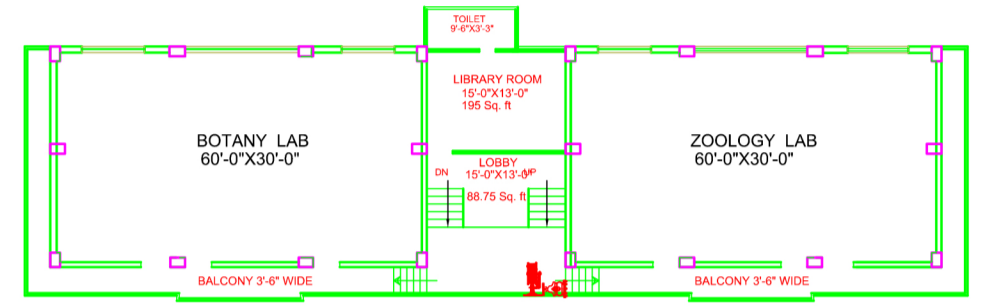

**FIRST FLOOR PLAN** 4170.00 SQ. FT.

**VIVEK PG COLLEGE**

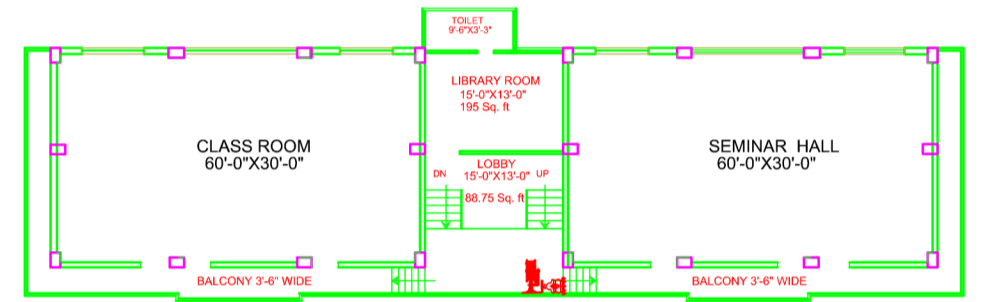

**SECOND FLOOR PLAN** 4170.00 SQ. FT.

**VIVEK PG COLLEGE**



**FIRST FLOOR PLAN**

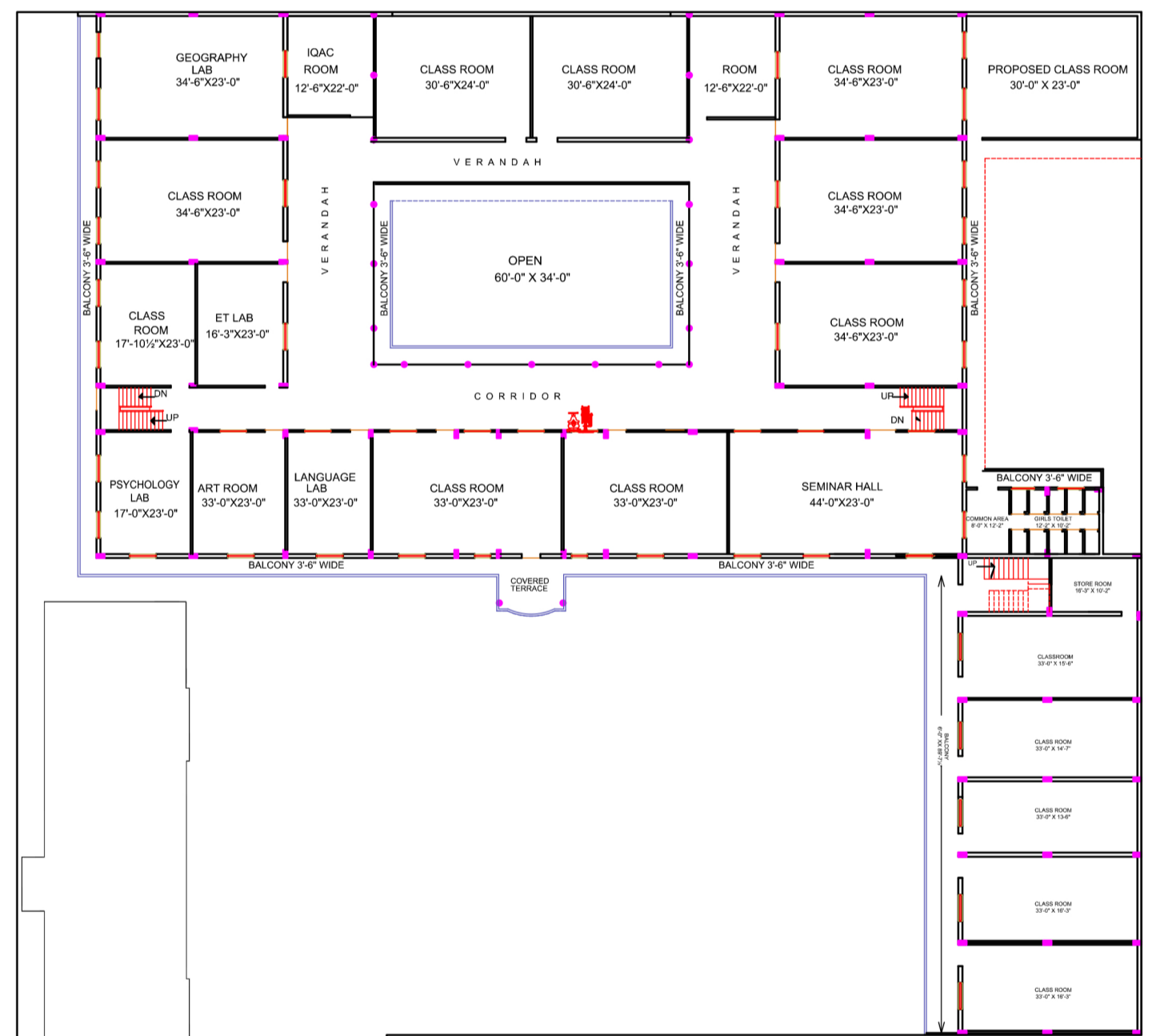

**SECOND FLOOR PLAN**

**AREA DETAIL**

S. No.	Floor Name	Total Area (BAR)	Corridor	Lift	Stair Case
1.	Basement	359.19	335.13		26.02
2.	Ground Floor	2140.79	335.13	-	59.50
3.	First Floor	2270.81	388.46	-	59.50
4.	Second Floor	2315.81	388.46	-	59.50
TOTAL Area in Sq. Mt.		7086.60	1447.18	-	204.52
		Sq. Mt.	Sq. Mt.		Sq. Mt.

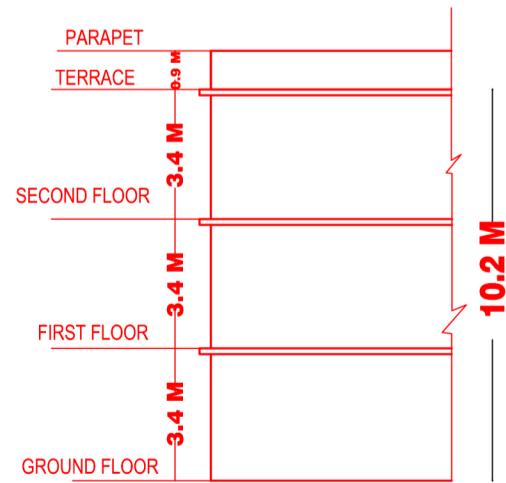

**BUILDING HEIGHT SECTION**

**REFERENCE**

- TOTAL BUILDING HT. 10.20 m.
- STAIR WIDTH 1.06 m
- TRADE 0.27 m , RISER 0.15 m

EXISTING PLAN SHOWING THE BUILDING OF VIVEK PG MAHAVIDHYALYA VIVEK DEGREE TEACHER TRAINING COLLEGES AND OTHER TEACHER TRAINING COLLEGES ( B.Ed., D.El.Ed.) KALWAR JAIPUR , RAJASTHAN

**KHASARA NO. 874, 869/1164, 815/1**  
**AREA 3 BIGHA 12 BISWA**

TOTAL LAND AREA = 8612.11 SQ.MT.  
BASEMENT BUILTUP AREA = 720.34 SQ.MT.  
G. F. BUILTUP AREA = 2535.42 SQ.MT.  
F. F. BUILTUP AREA = 2718.77 SQ.MT.  
S. F. BUILTUP AREA = 2763.77 SQ.MT.  
TOTAL BUILT UP AREA = 8738.3 SQ.MT.

SCALE:- 1"=16'-0"

OWNER SIGN

DRAWING:-  
VIVEK PG MAHAVIDHYALYA KALWAR, JAIPUR  
VIVEK DEGREE TEACHER TRAINING COLLEGES  
AND OTHER TEACHER TRAINING COLLEGES ( B.Ed., D.El.Ed.)

ENGINEER:-  
**AVR ASSOCIATES**  
S-31 32 33 NEAR DIVINE CAFE SITAWALI PHATAK  
BENAR ROAD JAIPUR RAJ.-302039  
MOB. 9829246696,9462596696



*Mahima Maheshwari*  
**Mahima Maheshwari**  
Reg. No. CA/2021/140025  
Architect  
12 APR 2026

